

# 2008 Class/Event Registration Form

## SCIENCE Children's Museum & Planetarium FACTORY

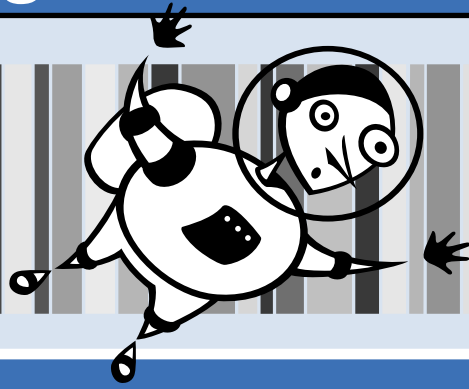

Please Print Clearly—Complete BOTH Sides

Child's Last Name	First Name	Gender <input type="checkbox"/> M <input type="checkbox"/> F	Age	Entering Grade
Mother/Guardian Last Name	First Name	Home Phone	Work Phone	Cell Phone
Father/Guardian Last Name	First Name	Home Phone	Work Phone	Cell Phone
Address	City	State	Zip	
Parent E-mail	Parent Occupation	Physician Name and Phone		
School	Emergency Contact Name and Phone (besides parents listed above)			

Names and phone numbers for authorized pickup of your child. 1. \_\_\_\_\_  
2. \_\_\_\_\_ 3. \_\_\_\_\_

Ethnicity (for statistical purposes)  Native American/Alaskan Native  Asian/Pac. Islander  African-American  
 Latino  Caucasian  Other \_\_\_\_\_

Medical Information (allergies, medications, or special needs) This information will be kept confidential; please list no matter how minor. Please describe any behaviors that may be disruptive to group learning.

### Parent Authorization and Agreement

As the parent, legal guardian, or agency representative of the child name above, I hereby give consent to enroll my child in the specified program operated by the Science Factory, Inc. I recognize that my child must follow safety instructions, remain in areas designated by staff, and refrain from behavior that is harmful to him/herself or others. Failure to adhere to Science Factory policies will result in dismissal from the program, without refund of fees. I understand that my child will not be released from the program site unless signed out by a parent/guardian, or designee. The Science Factory will do its best to ensure a safe experience, however, I understand that certain mishaps or accidents may occur. In the event of an injury or medical emergency, I hereby give consent to the Science Factory to provide or arrange for all necessary and appropriate medical and/or dental treatment as prescribed by qualified medical personnel.

I hereby release the Science Factory from any and all responsibility and liability of any nature resulting from my child's participation in any program activity, including claims for injury, illness, death, loss or damage. Your signature permits the Science Factory to use photographs and/or video of all programs for promotional purposes. Child's first and last name may appear in newspaper or other printed publications. Denial of this agreement must be submitted in writing, prior to the first camp/day attended. I have read the entire registration or information packet and understand it completely, including the above Parent Authorization and Agreement. I have informed the Education Director of my child's special needs and considerations. All of the information given is accurate and true to the best of my knowledge.

Parent Signature \_\_\_\_\_ Date \_\_\_\_\_

### Authorization To Transport

I give permission for my child(ren) to be taken in the Science Factory Van, parent volunteer vehicles, on supervised walks or on LTD buses, as part of designated field trips.

Parent Signature \_\_\_\_\_ Date \_\_\_\_\_ (over)

Mail, fax, or drop off your registration form. Registration by phone is not available.

**Mail:** Science Factory, PO Box 1518, Eugene, OR 97440 • **Fax:** 541-484-9027 • **Drop off:** 2300 Leo Harris Pkwy, Eugene

The Science Factory encourages you to become a member in order to support continued quality children's programs. Members receive discounts on registration fees.



### Member Benefits

- Unlimited free admission to the Exhibit Hall and to all regularly scheduled Planetarium Shows
- Discounts on all educational camps, classes, and special programs
- Free subscription to our newsletter
- Subscription to e-mail news, with timely monthly updates on our programs
- Special members-only events
- Free admission or discounts to over 270 other museums listed at <http://www.astc.org/passport>
- Periodic announced sales in museum store for members only
- Discounts on museum rental for special events

**Registration:** Preregistration is encouraged for all Magic School Bus and Ed-ventures classes.

**Program Enrollments:** Space is limited so please register early.

**Payment:** Fees are due prior to the start of the program or program series.

Your enrollment will be confirmed upon receipt of payment.

**Cancellation Policy:** If a student cancels at least 3 days prior to the start of the program, a \$5 cancellation fee will be applied. Once the program starts, no fees can be refunded. We make every effort to ensure that programs are filled and scheduled as described. If we must cancel a program, we will notify you by phone prior to the program and you will receive a full refund of program fees within 30 days of the program cancellation.

### SCIENCE FACTORY MEMBERSHIP

Total Cost

- Premiere Family & Friends (2 adults/up to 4 children/2 additional guests/free entry to all special events)..... \$100
- Family (2 adults/up to 4 children)..... \$55
- Each add-on family member (limit of two) ..... \$10
- I'm already a Science Factory Member. ID # \_\_\_\_\_

### CLASS/EVENT ENROLLMENT

Class/Event Name	Class/Event Date	Discounted Member Fee	Non-Member Fee	Total

### Payment Information

Check enclosed (payable: Science Factory)    VISA    Mastercard

Card # \_\_\_\_\_ Exp. Date \_\_\_\_\_

Name on card \_\_\_\_\_ Signature \_\_\_\_\_

<b>Total</b>	
<b>New Member Fee</b>	
<b>Donation</b> (support scholarships, exhibits, programs)	
<b>TOTAL DUE</b>	

Mail, fax, or drop off your registration form. Registration by phone is not available.

**Mail:** Science Factory, PO Box 1518, Eugene, OR 97440 • **Fax:** 541-484-9027 • **Drop off:** 2300 Leo Harris Pkwy, Eugene (South of Autzen Stadium in Alton Baker Park) • **Information only:** ph. 541-682-7888, email: [info@sciencefactory.org](mailto:info@sciencefactory.org)

For Internal Use Only: Credits \_\_\_\_\_ Scholarship \_\_\_\_\_

1 \_\_\_\_\_ 2 \_\_\_\_\_ 3 \_\_\_\_\_ 4 \_\_\_\_\_ 5 \_\_\_\_\_

6 \_\_\_\_\_ 7 \_\_\_\_\_ 8 \_\_\_\_\_ 9 \_\_\_\_\_ 10 \_\_\_\_\_